



OPTIMIZED APPLICATORS



Micro  
Needle



Diamond  
Peel



Aqua  
Peel



LED Light  
Therapy

AQUAPUREII FUNCTIONS INCLUDE

- Skin Rejuvenation

Deep Exfoliation & Extraction

Skin Texture

Transdermal Delivery
- Skin Whitening

Skin Boost

Acne & Anti-Bacteria

Skin Relaxation

SYSTEM SPECIFICATIONS

Input Voltage	100~240V, 50/60Hz
Panel	Touch panel
Dimension	365 x 523 x 460mm (WxDxH)
Weight	14kg

Entire Beauty Solution



EXPORT ONLY

EXPORT ONLY



AQUAPURE II

SMART GENUINE FACIAL CARE SYSTEM



# Go Pure Be Youth

## AQUAPURE II



### DEEP EXFOLIATION BY AD PEEL TECHNOLOGY

AD Peel Technology produces channels on the skin to enhance delivery of solutions for maximizing the effects of microdermabrasion.

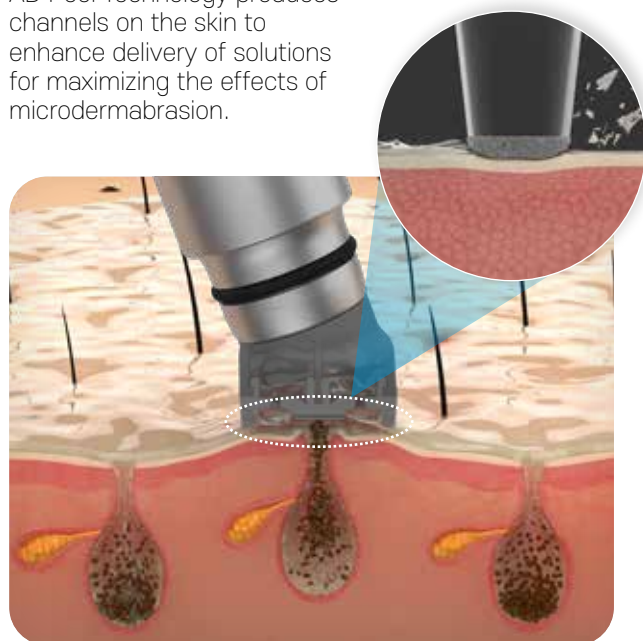

### VACUUM ASSISTED MF(MICRO-FOCUSED) NEEDLE

New transdermal delivery technology with vacuum maximizes treatment comfort, efficiency and results.

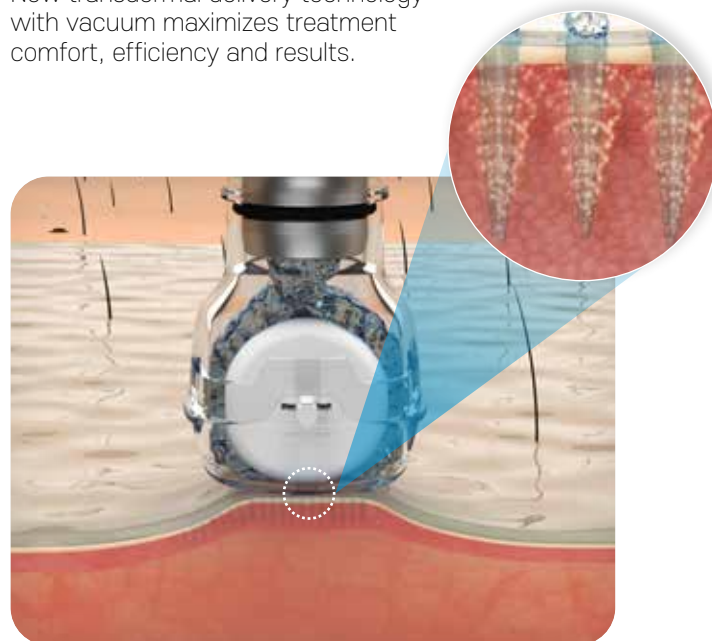

### New Upgraded AD Peel Technology

Advanced concept of AD(Aqua+Diamond) peel technology improves skin exfoliation and extraction in a shorter time, thus reducing treatment time.

### Precise Solution Control Technology

Utilizes a stable adjustment valve to deliver equal distribution of all solutions being applied during all treatment circumstances.

### Simultaneous Use with LED Light

Operator is able to treat two patients simultaneously.

### User-friendly Smart Auto Reaction

The Smart Auto Reaction Interface detects and enables automatic recognition of all activated hand-pieces.

### Higher Suction Power

Equipped with dual motor heads to produce better treatment results.

\*2.5 times stronger suction power than previous version.

### LIGHTPURE LED COLOR THERAPY

#### 625nm

Cell activity  
Skin firming anti-aging efficacy



#### 520nm

Balance the water and oil

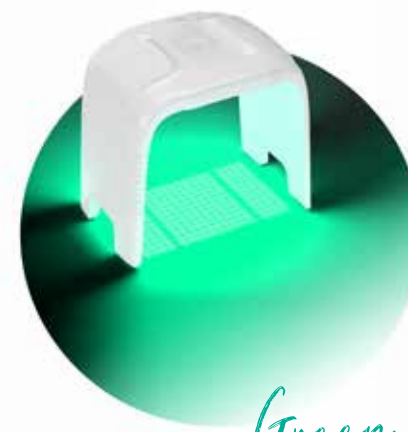

#### 465nm

Inflammation  
Bactericidal and anti-inflammatory

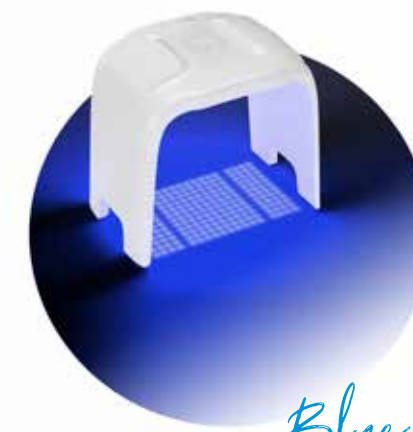

### AQUASOLUTION



#### PEEL+

The first step of treatment is the process of non-irritating skin scaling which facilitates accelerated exfoliation, the removal of dead skin cells and other impurities.



#### REJUVE+

The final step of treatment promotes skin elasticity by inducing collagen and elastin regeneration and improving the inhibition of moisture loss by improving water retention.



#### SEBO+

The second step of treatment is for sebum dissolution, treatment of blackheads, and effective pore control. This assists the skin to balance between oily and moisture textures.



#### CLEANSYS

To provide a convenient cleaning agent specifically made for the needs of the system, CLEANSYS assists in easy maintenance procedures for the AQUAPURE.

### CLINICAL CASES



Baseline



Immediately Post Procedure

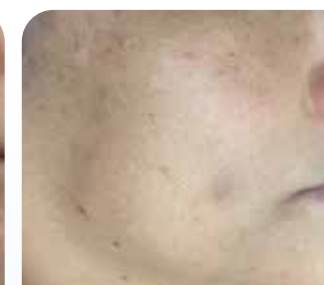

Baseline



Immediately Post Procedure